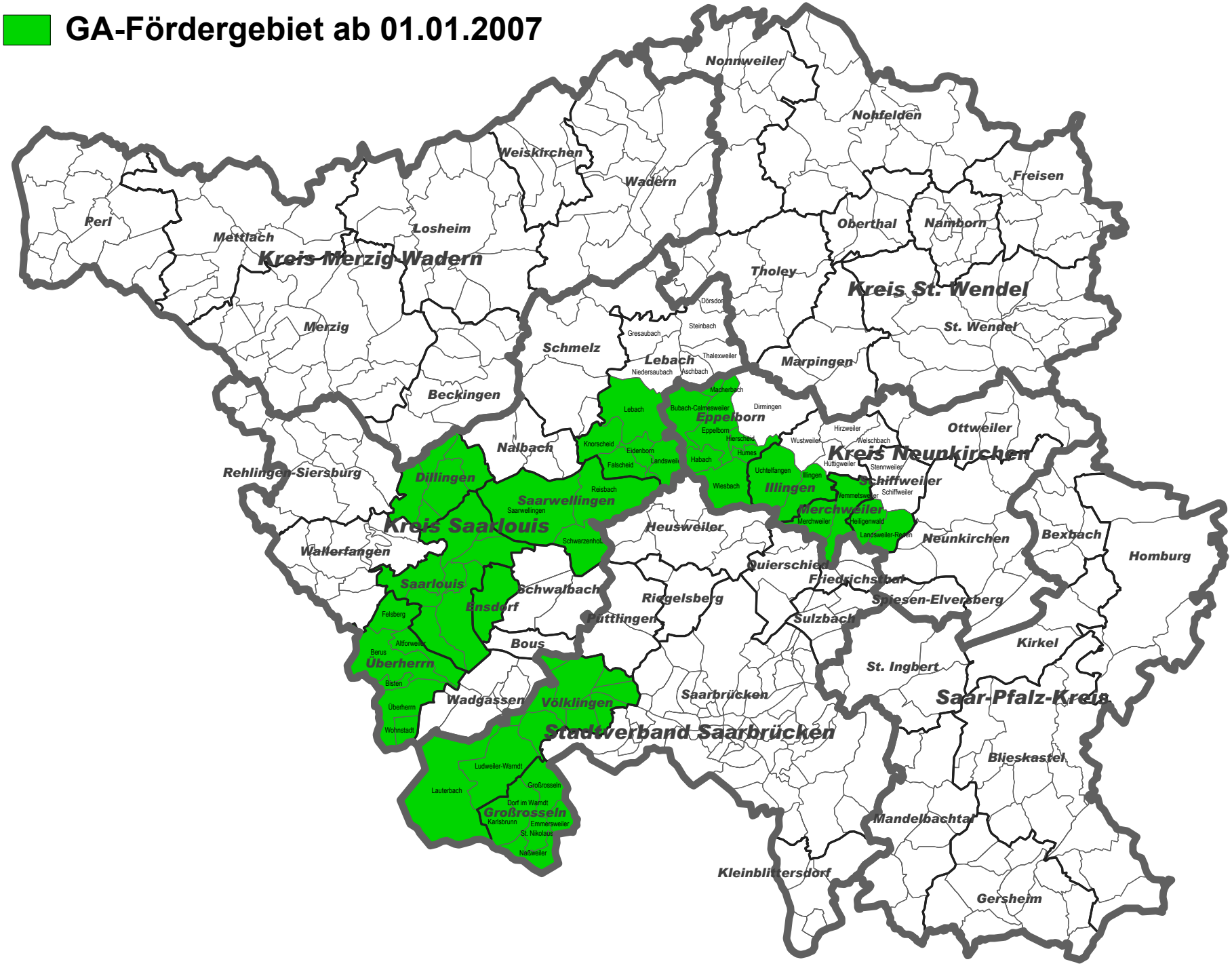GA-Fördergebiet ab 01.01.2007