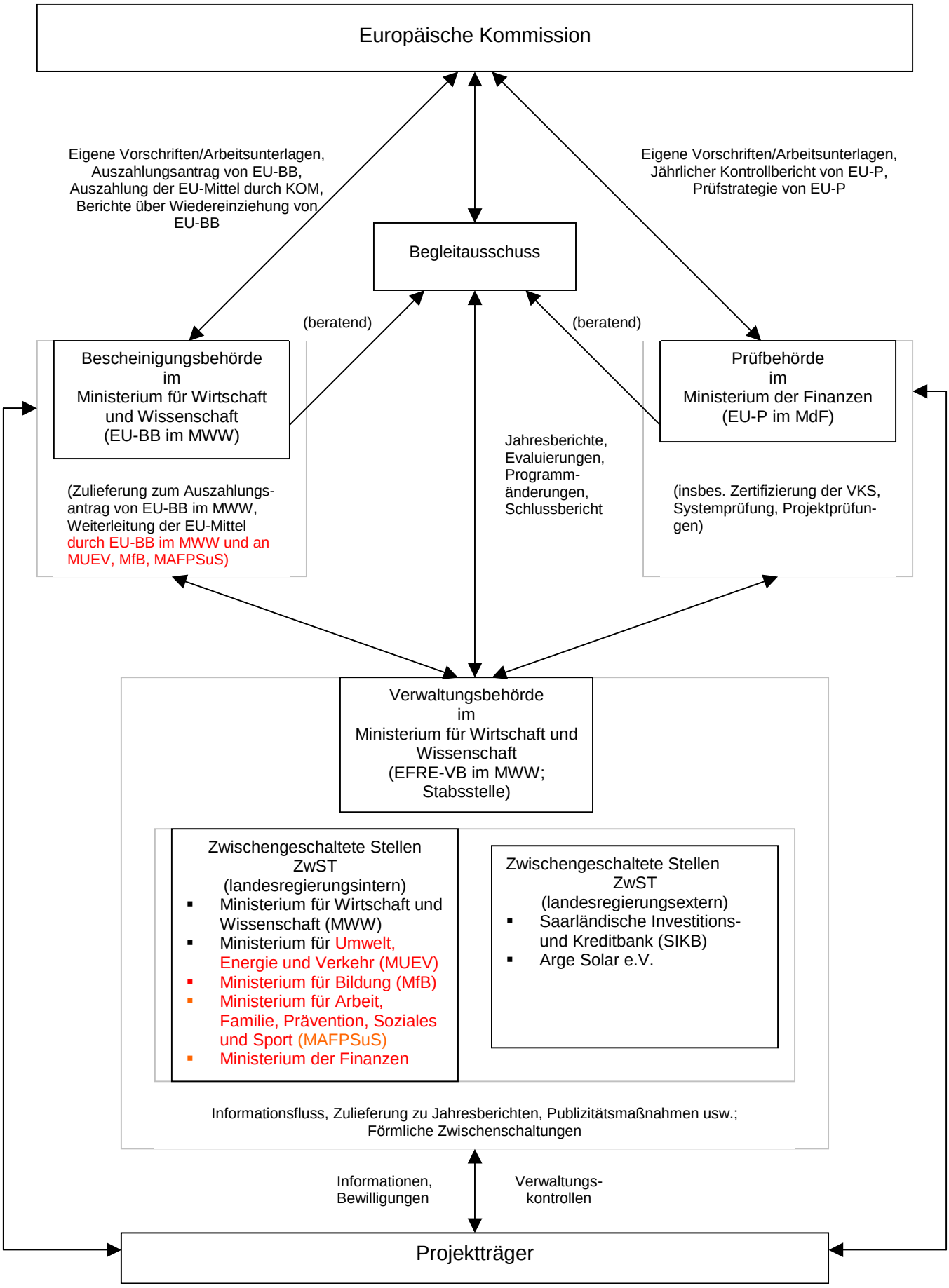Flussdiagramm Struktur des Systems