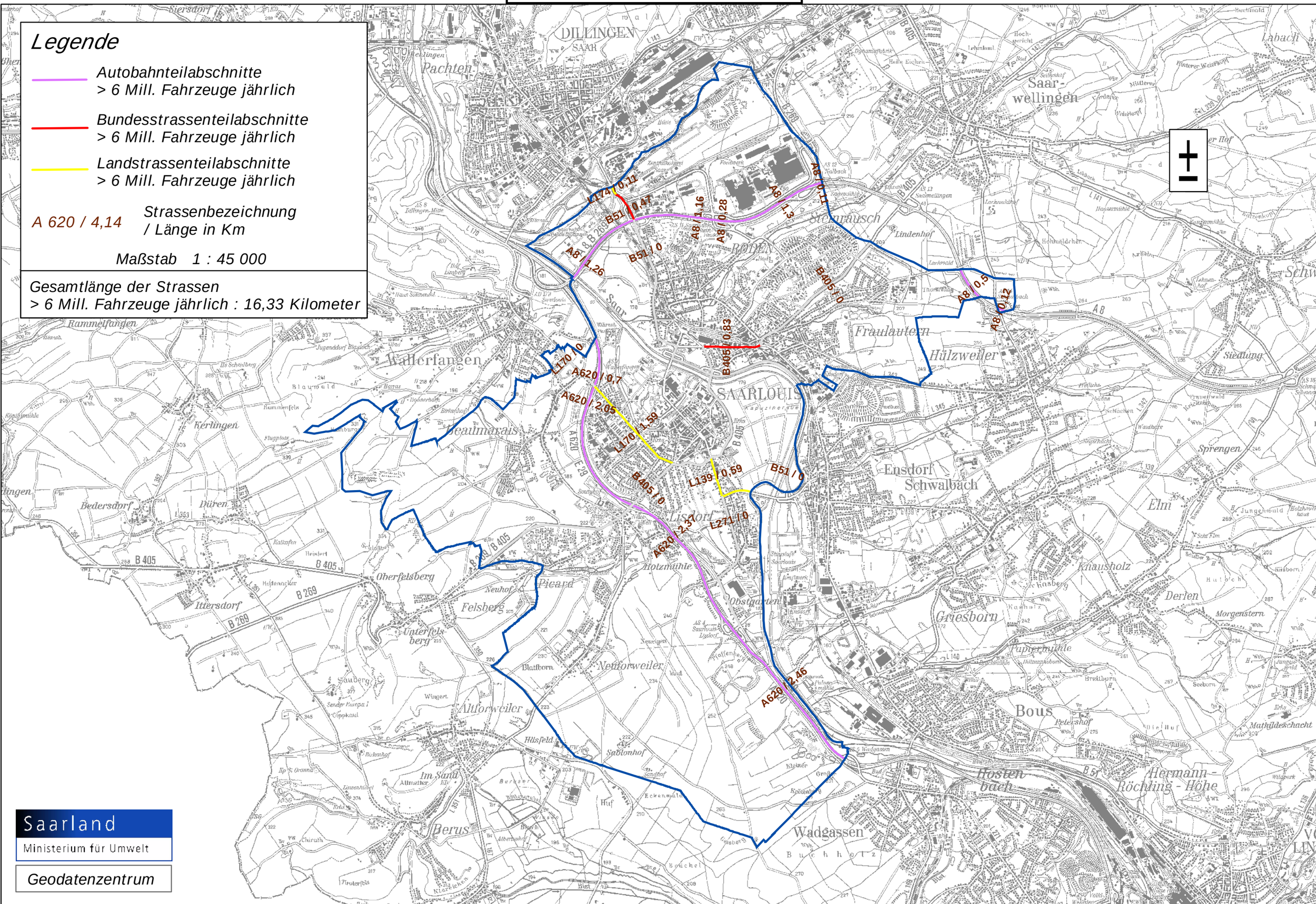Stadt Saarlouis